

REVISIONS	
NO.	DATE

I HEREBY CERTIFY THAT THIS PLAN, SPECIFICATION, OR REPORT WAS PREPARED BY ME OR UNDER MY CLOSE PERSONAL SUPERVISION AND THAT I AM A LICENSED PROFESSIONAL ENGINEER IN THE STATE OF MINNESOTA.

Candace C. Arbery, P.E.
 DATE: 03-25-2024 LIC. NO. 009595

LAYOUT PLAN

RAILROAD PARK - PHASE 2
 CITY OF WYOMING

WSB PROJECT NO. 024825-000

SHEET L3.0

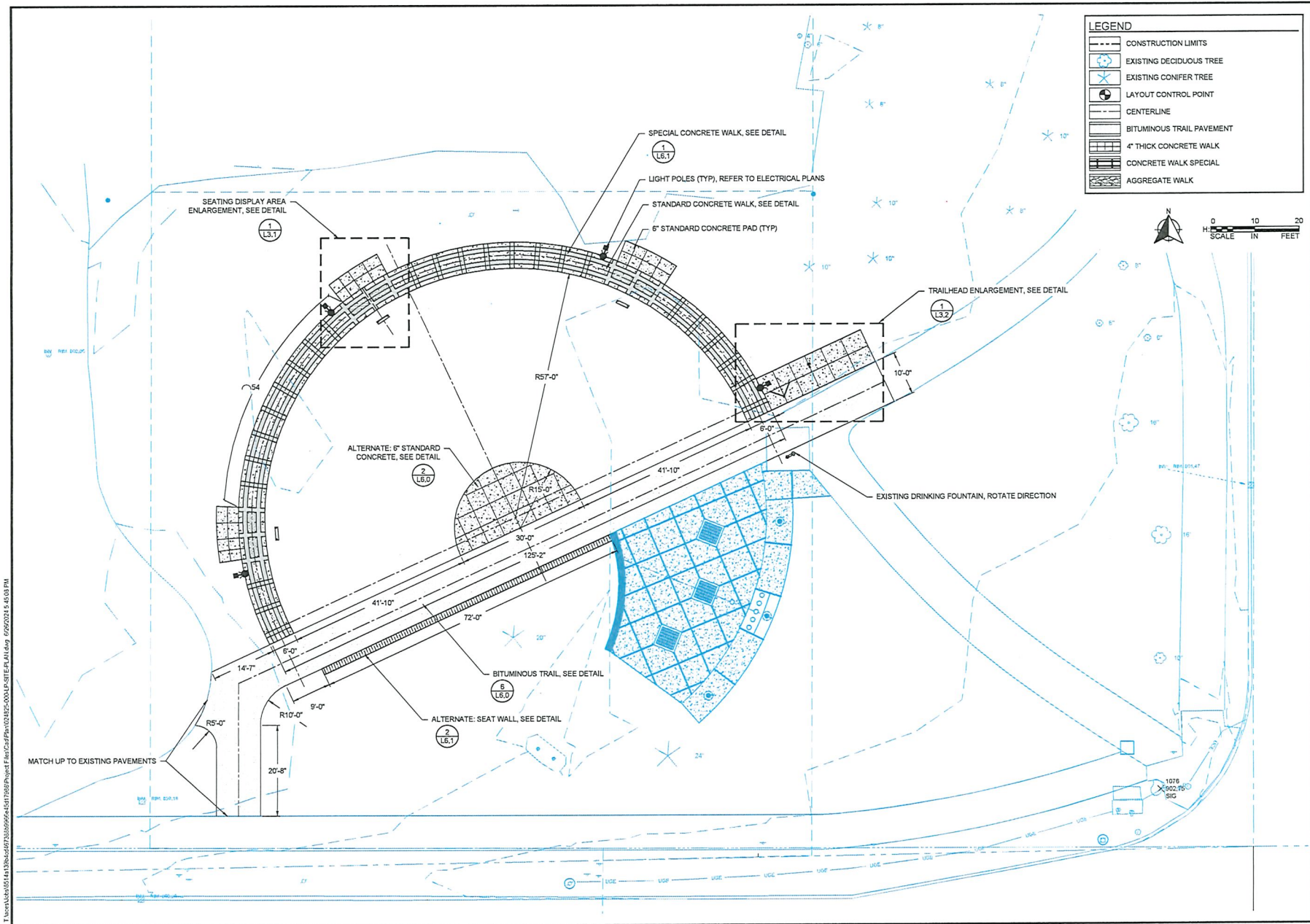

T:\work\0001514\133864887\20240606\45171988\Project Files\024825-000\024825-000-L3-01-PLAN.dwg 07/20/2024 4:45:03 PM

SCALE: AS SHOWN
 PLAN BY: KMP
 DESIGN BY: CCA
 CHECK BY: CCA

REVISIONS	
NO.	DATE

NEEDY / CHECK THAT THESE ALL SPECIFICATIONS OR REPORT WAS PREPARED BY ME OR UNDER MY SUPERVISION AND I AM A REGISTERED PROFESSIONAL ENGINEER IN THE STATE OF MINNESOTA.
 C. J. ANTONY, P.E.
 DATE: 03-25-2021 UIC NO: 0945

LAYOUT PLAN

RAILROAD PARK - PHASE 2
 CITY OF WYOMING

WSB PROJECT NO. 024825-000

SHEET

L3.0
 Page 158 of 167

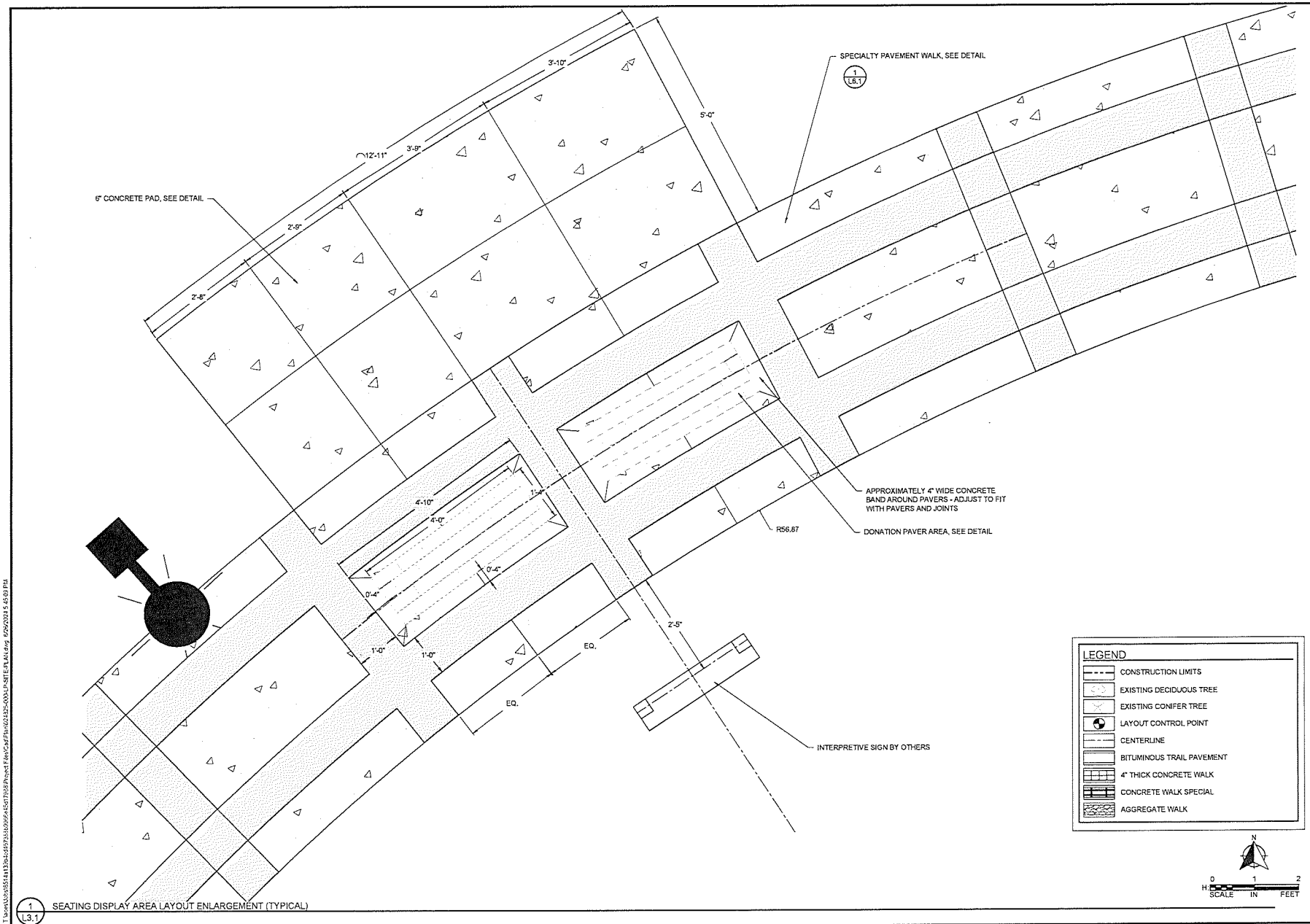

LEGEND	
	CONSTRUCTION LIMITS
	EXISTING DECIDUOUS TREE
	EXISTING CONIFER TREE
	LAYOUT CONTROL POINT
	CENTERLINE
	BITUMINOUS TRAIL PAVEMENT
	4" THICK CONCRETE WALK
	CONCRETE WALK SPECIAL
	AGGREGATE WALK

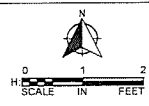

T:\work\1303\130314\130314.dwg 03/25/2021 10:45:57 AM C:\Users\KMP\AppData\Local\Temp\130314.dwg 03/25/2021 10:45:57 AM

